ClubRunner

How do I publish changes to the homepage?

Omar S. - 2024-08-28 - Website Designer

Once you have made all of your changes to the homepage you must make sure to publish any new information you have entered, or your changes will be lost.

1. Click on the **Publish** button found in the top right corner of the **Page Designer** screen.

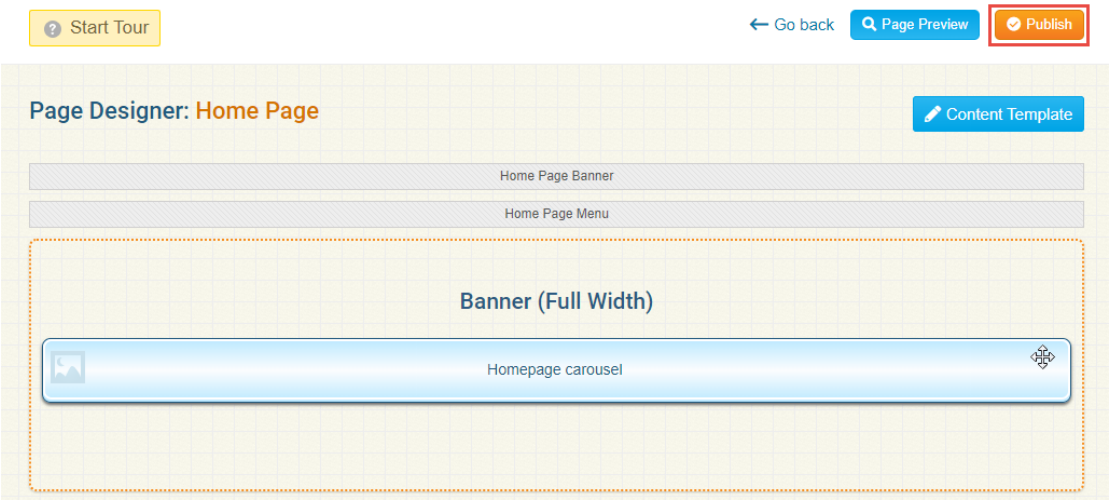

2. Next you will see a confirmation message box popup. Click **OK** to continue or **Cancel** to abort.

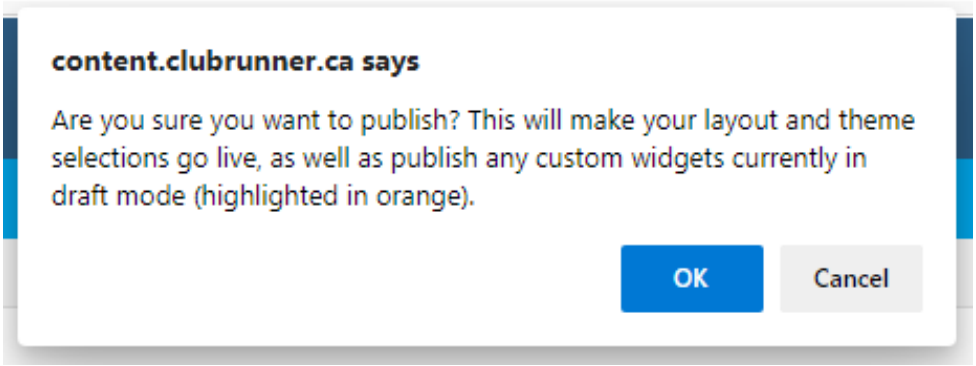

3. When the publishing is finished you will see a message at the top right corner with a date and time of completion.

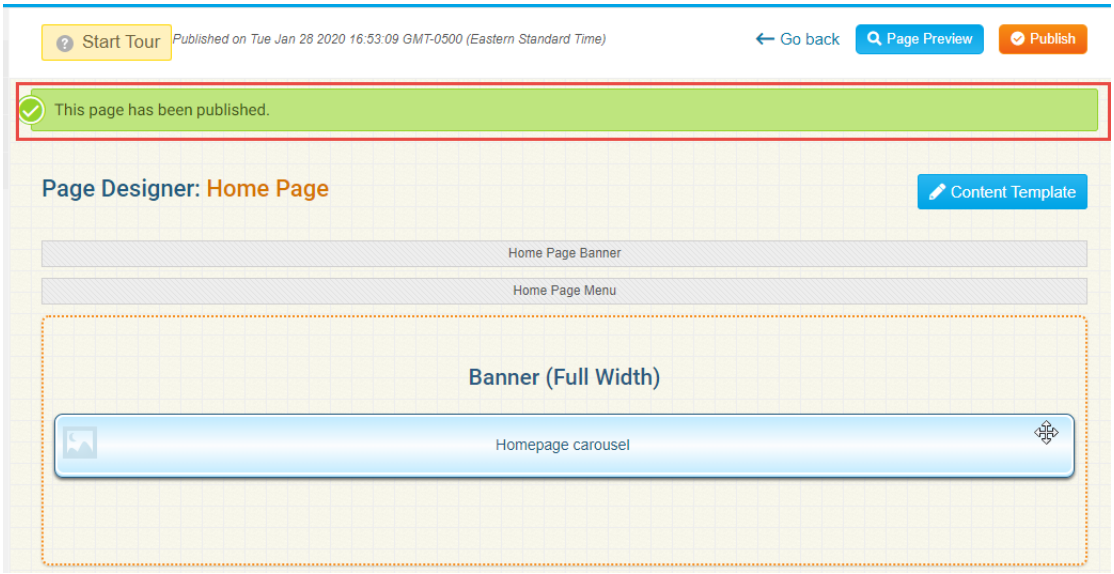

4. Once the page has been published, any changes made will be made on the live website.

Related Content

- How do I add a banner on a new Next Gen Theme?
- How to use or create Website Footers?
- Website Designer page preview
- How do I use content templates in ClubRunner?
- Widget: Custom Widgets
- Widget properties